

Alkane Analytics
 PO BOX 999
 Harrison, TN 37341
 alkane.analytics@gmail.com
 423-838-7038

Sample: 01-24-2024-44873
 Sample Received: 01/24/2024;
 Report Created: 01/25/2024; Expires: 01/24/2025

Full Spec CBD - 20
 Ingestible, Tincture

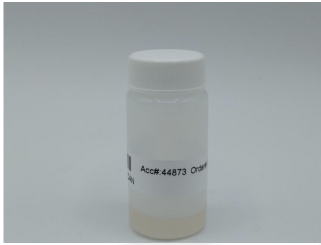

0.135 %
 Total THC

0.135 %
 Δ-9 THC

2.309 %
 Total Cannabinoids

2.103 %
 Total CBD

Cannabinoids

Complete

(Testing Method: HPLC, CON-P-3000)
 Date Tested: 01/24/2024

Analyte	LOD	LOQ	Mass	Mass	
	%	%	%	mg/g	
Δ-8-Tetrahydrocannabinol (Δ-8 THC)	0.0088	0.0133	0.035	0.347	
Δ-9-Tetrahydrocannabinol (Δ-9 THC)	0.0088	0.0133	0.135	1.352	
Δ-9-Tetrahydrocannabinolic Acid (THCA-A)	0.0088	0.0133	ND	ND	
Δ-9-Tetrahydrocannabiphorol (Δ-9-THCP)	0.0088	0.0133	ND	ND	
Δ-9-Tetrahydrocannabivarin (Δ-9-THCV)	0.0088	0.0133	ND	ND	
Δ-9-Tetrahydrocannabivarinic Acid (Δ-9-THCVA)	0.0088	0.0133	ND	ND	
R-Δ-10-Tetrahydrocannabinol (R-Δ-10-THC)	0.0088	0.0133	ND	ND	
S-Δ-10-Tetrahydrocannabinol (S-Δ-10-THC)	0.0088	0.0133	ND	ND	
9R-Hexahydrocannabinol (9R-HHC)	0.0088	0.0133	ND	ND	
9S-Hexahydrocannabinol (9S-HHC)	0.0088	0.0133	ND	ND	
Tetrahydrocannabinol Acetate (THCO)	0.0088	0.0133	ND	ND	
Cannabidivarin (CBDV)	0.0088	0.0133	0.017	0.173	
Cannabidivarinic Acid (CBDVA)	0.0088	0.0133	ND	ND	
Cannabidiol (CBD)	0.0088	0.0133	2.103	21.027	
Cannabidiolic Acid (CBDA)	0.0088	0.0133	ND	ND	
Cannabigerol (CBG)	0.0088	0.0133	0.019	0.195	
Cannabigerolic Acid (CBGA)	0.0088	0.0133	ND	ND	
Cannabinol (CBN)	0.0064	0.0133	<LOQ	<LOQ	
Cannabinolic Acid (CBNA)	0.0088	0.0133	ND	ND	
Cannabichromene (CBC)	0.0088	0.0133	<LOQ	<LOQ	
Cannabichromenic Acid (CBCA)	0.0088	0.0133	ND	ND	
Total			2.309	23.094	

Total THC = THCa * 0.877 + Δ9-THC; Total CBD = CBDA * 0.877 + CBD; LOQ = Limit of Quantitation; ND = Not Detected.

Total THC Measurement of Uncertainty: ± 0.050%
 Total CBD Measurement of Uncertainty: ± 2.000%
 THCO potency analysis does not designate quantitative specificity of Δ-8-THCO and Δ-9-THCO isomers



New Bloom Labs
 6121 Heritage Park Drive, A500
 Chattanooga, TN 37416
 (844) 837-8223
 TN DEA#: RN0563975
 ANAB Testing Laboratory (AT-2868): ISO/IEC
 17025:2017

Natalie Siracusa
 Natalie Siracusa
 Laboratory Director

Powered by
 reLIMS
 info@relims.com